SOP-CUSTOMER FEEDBACK

[CONFIDENTIAL]
[UTTHUNGA]
[IndiQube, South Summit, South End Rd, Vijayarangam Layout, Bengaluru, Karnataka 560004]

Contents

1 Purpose 4
2 Scope 4
3 Abbreviations 4
4 Terms and Definitions 4
5 Responsibilities 4
6 RACI 5
7 SIPOC 5
8 Overall Process Flow Chart 6
9 Process Description 8
10 Information Security requirements 10
11 References 11
12 Metrics 11
13 Annexures 11
14 Forms 11

CHANGE HISTORY

This section describes the details of changes that have resulted in the current document.

SL. No.	Document Version No.	Change Description	Reason For change	Prepared By & Date	Reviewed By & Date	Approved By & Date
01	0.1	Draft	Implementation of the Integrated Management System	Sushmitha S 04-Jul-22		
02	Issue B Version 1.0	Revised the Document to suit the requirements for implementation of the integrated management system			Megha K 06-Jul-22	Rama G 08-Jul-22
03	Version 1.1	Implemented new types of Feedback and NPS	Defined frequency for different types of feedback	Parikshith K Kashyap 19-May-23	Santosh V 22-May-23	Rama G 25-May-23
04	Version 1.2	Customer complaint is replaced by customer escalation	Considering customer escalations	Sachin Aramani 11-Feb-24	Anitha N 11-Feb-24	Santosh V 11-Feb-24
05	Issue B Version 1.3	Document formatting, font style to Poppins and alignment	Updated as per document guidelines	Aniket Parab 20-Dec-2024	Anitha N 23-Dec-2024	Santosh V 31-Dec-2024
6	Issue C Version 1.0	Review of document	New version update of IMS	Anitha N 01-Aug-25	Santosh V 08-Aug-25	Sanmangala MS 14-Aug-25

1 Purpose

To define a standard procedure to collect customer feedback and resolve customer escalations effectively.

2 Scope

This applies to all the customer feedback received by Utthunga Technologies.

3 Abbreviations

a. PM: Project Manager

b. SPOC: Single Point of Contact

c. CCF: Customer Complaint Form

d. IA: Internal Audit

e. CC: Customer Complaint

f. DM: Delivery Manager

g. CF: Customer Feedback

h. NPS: Net Promoter Score

i. CSAT: Customer satisfaction

4 Terms and Definitions

a. NPS : Net Promoter Score (NPS) is a metric that organizations use to measure customer loyalty toward their brand, product or service

b. Promoter: The customers who rate above 9 for the NPS Question (Question 7) in the Customer Feedback form.

c. Detractor: The customers who rate below 6 for the NPS Question (Question 7) in the Customer Feedback Form.

d. Neutral: The Customers who rate between 7 and 8 for the NPS question (Question 7) in the Customer Feedback Form.

5 Responsibilities

a. Project Manager is responsible to ensure in enhancing the customer satisfaction

b. Head Quality is responsible for obtaining Feedback through surveys and discussions

c. Head Quality responsible for ensuring that all the feedback are addressed appropriately.

6 RACI

Process	Responsible	Accountable	Consulted	Informed
Customer Feedback	Project Manager	Delivery Manager	BU Head/Delivery Manager/Head Quality	Customer / Top Management
Customer Escalations	Project Manager	Delivery Manager	BU Head/Delivery Manager/Head Quality	Customer / Top Management

7 SIPOC

Supplier	Input	Process and Control		Output	Customer
		Process	Control		
Customer	CSAT Form	Customer Feedback	Review	Corrective actions	Customer, Top Management, Quality Team
Customer	Issues/concerns/complaint0 through Email, Weekly status call,	Customer Escalations	Review of the CC	Response Plan	Customer

8 Overall Process Flow Chart

a) Customer Escalation Handling

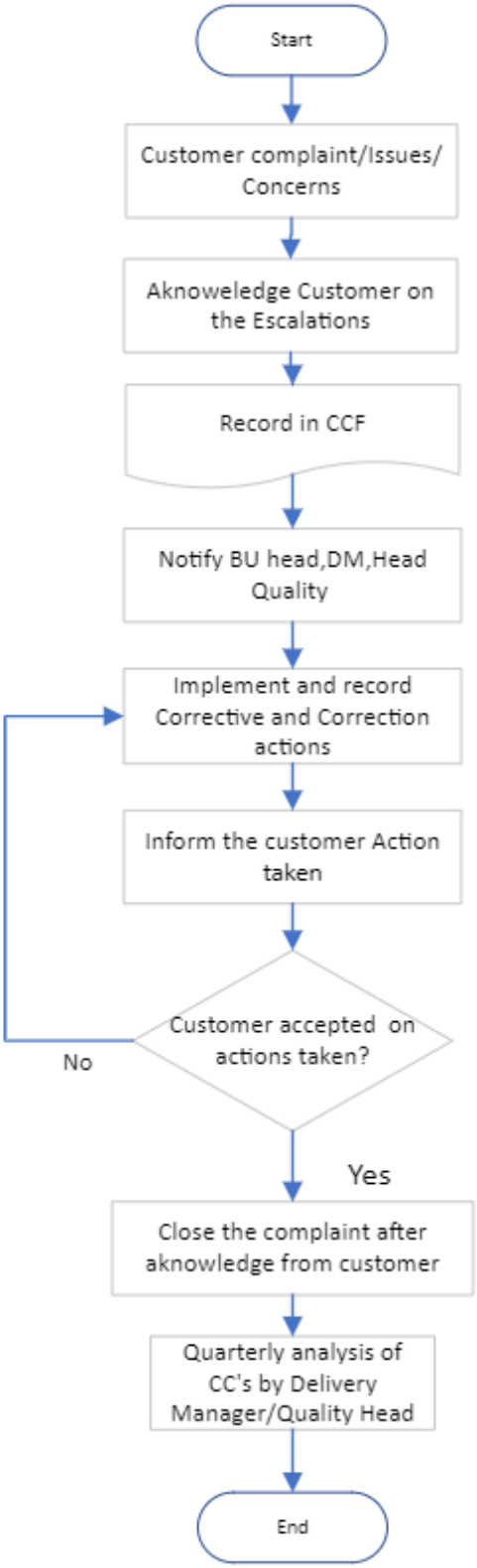

b) Customer Feedback

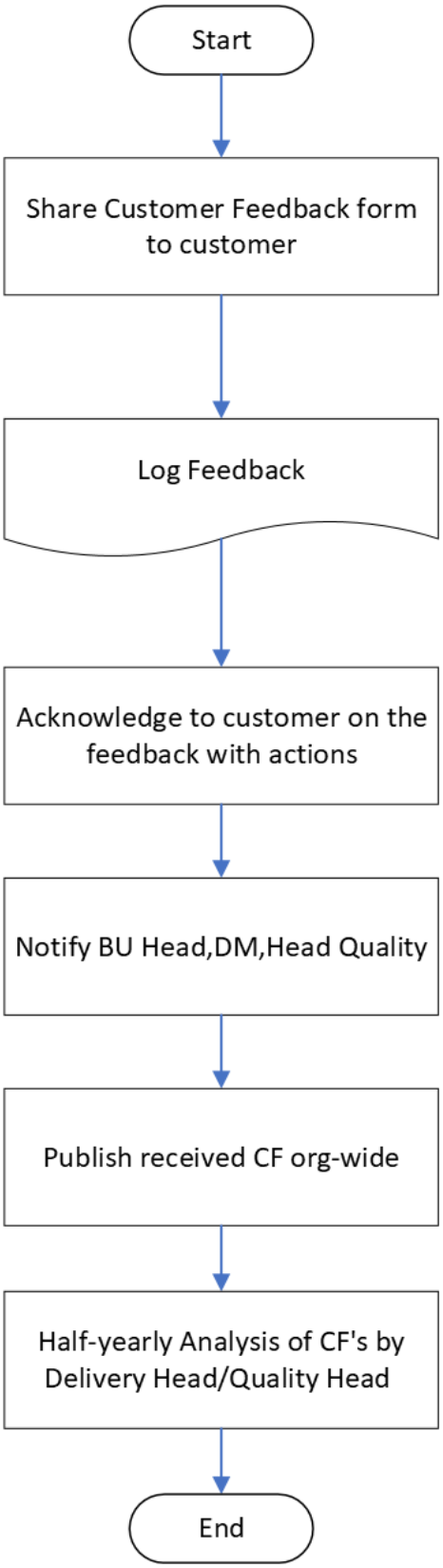

9 Process Description

9.1 Customer Feedback

a. General

- The customer feedback shall be received through any of the following channels of communication

  Customer feedback forms

  Business Heads visit to customer place

  Status calls by the project team

b. Project manager or quality team shall collect and analyze the Customer Feedback

c. Feedback received from customer shall be classified under one of the following categories:

  A – Appreciation

  E – Escalations

d. The Project SPOC / Project Manager shall maintain documented information of Customer Feedback

e. The Quality shall maintain copy of the documented information of customer feedback.

f. Collecting feedback through customer feedback forms

- PM or quality team shall share the Customer feedback form with the customer
- Customer feedback shall be initiated within a week of closure of the project or after acceptance.
- For small and medium scale projects, feedback must be collected at the end of project.
- For large scale projects, feedback must be collected at each invoiceable milestone and also at the end of the project.
- Customer feedback log shall be updated based on the feedback collected and shall be stored in QMS SVN and Customer feedback summary will be published.
- Collected feedback will be discussed during Bi-weekly Governance meeting and MRM by quality team.

g. Collecting customer feedback by Account Manager/Business Heads visit to the customer place

- The Account manager/Business Heads or the person designated shall collect customer feedback during their business meetings with the customers.
- The details are shared with the Quality team for further actions.
- The customer feedback is collected and stored in repository

h. Collecting customer feedback through regular calls

- Regular calls are mainly the first source of customer feedback at a very early stage of the project.
- The project manager to initiate regular calls and collects the input from the customer on their perception of the team's performance, the strengths and weaknesses of the team and areas of improvement and take actions.
- For deputed resources, customer feedback for resources shall be initiated by respective account manager once in a quarter.

9.2 Customer Escalation

a. Registration of customer Escalations

- The Project Manager/relevant stake holder who receive the escalation shall acknowledge the receipt of the complaint to the customer either through e-mail, or any other suitable media.
- The Project Manager/ relevant stake holder who receives the escalation should acknowledge back to the customer within a day's time after receiving the complaint.
- The Project Manager shall register the customer escalation using customer complaint form and the form should be shared to relevant stakeholders within one business day of receiving the escalation.

b. Recording of Complaints and Corrective Action

- All customer escalations shall be received and recorded in the Customer Complaint Form (CCF), by the Project Manager.
- Project Manager shall ensure that the customer Escalation is tracked to closure.
- Relevant Stakeholders shall be informed about the Escalations by the Project Manager.
- Project Manager shall investigate and take appropriate action.
- The Corrective Actions for the customer Escalations shall be registered in the Customer Complaint Form (CCF) and shared with the customer for acceptance by the Project Manager.
- Business Head / Project Manager shall inform the corrective actions taken to the customer.

- Copy of the customer Escalation shall be handed over to the Quality and the compliant shall be considered closed only after acknowledgement from the customer.
- The Escalation shall be considered closed if a response is not received from the customer after two follow ups by PM and regional salesperson within a duration of one month from the first communication
- A quarterly analysis of the customer Escalations received shall be done by Quality & Business Heads to initiate corrective actions.
- The analysis of customer Escalations shall be reviewed during Management Review Meeting.
- The effectiveness of closure of the Customer Escalations shall be carried out during the subsequent Internal Audit (IA).

c. Analysis of Data

- Trend analysis and Actions for each customer
- The NPS score received to be calculated further as per the formula given below:

NPS = (Promoter Score – Detractor Score) / Total No of feedback received

- Overall Satisfaction is determined by the TOP 2 BOX namely 6 and 7 Score in the rating scale for the question on Overall Satisfaction (Question 1).
- The % of projects which lie in the TOP 2 BOX are considered for analysis of best practices.
- The average score will be calculated by considering the scores of Questions 1-6 (Excluding NPS).
- A score of 1 or 2 shall be considered as a Customer Escalation and follow the Customer Escalation process and RCA should be conducted and actions should be taken to address/resolve the concerns and acknowledgement to be taken from the customer.
- If the Overall Average CSAT Score/Individual ratings for the Questions excluding scaling up as partner and Pro-activeness is rated between a scale of 1-4, and detractors, improvement actions should be taken and communicated to the customer.

d. Analysis of CSAT at organizational level

- Identify Best practices and improvement areas and implement as appropriate.

10 Information Security requirements

a. Information Security incidents and Escalations are logged and closed appropriately

b. Confidentiality of information and project details is maintained by the team

c. Archiving and back up of data as per contractual obligations

11 References

a. ISO 9001 Clauses 4.2, 8.2, 8.5, 9.1

b. ISO 27001 Clauses 4.2, 8.1, Controls A.16

c. ISMS Control Policies

12 Metrics

a. Total Escalations received vs Escalations closed

b. Effort taken to close the Escalations

c. The % of projects with the TOP 2 box

d. Average CSAT Index

e. Annual NPS

13 Annexures

a. NIL

14 Forms

a. Customer Feedback Form UT/PS/CFP/TMP/01

b. Customer Complaint Form UT/PS/CFP/TMP/02

c. Customer Feedback Form Japanese UT/PS/CFP/TMP/03

d. Resource Customer Feedback Form UT/PS/CFP/TMP/04

e. Invoice wise Customer Feedback Form UT/PS/CFP/TMP/05